DISTRIBUTORS

SWITZERLAND, LIECHTENSTEIN

BS TRADING AG
RIEDLÖSERSTRASSE 5
7302 LANDQUART
SWITZERLAND
Tel: +41-81-330-0080
Fax: +41-81-330-0082
e-mail: bstrading@bstrading.ch

AUSTRIA, FRANCE, SPAIN, GERMANY, ANDORRA, HUNGARY, CZECH REPUBLIC, SLOVAKIA, SLOVENIA and parts of ITALY

CTH GmbH
GRASSE 226
6524 FEICHTEN KAUNERTAL
AUSTRIA
Tel: +43-664-4233-000
e-mail: office@cth-group.at

CHINA

BEIJING WANGLONG AOXUE INTERNATIONAL TRADE CO.,LTD.
3099, 21 TAI, WARKERS' STADIUM
CHAO YANG DISTRICT BEIJING
100027 CHINA
Tel: +86-10-6553-0360

KOREA

SHINSEGAE SPORTS CO.,LTD.
2F, WOOCHANG B/D, 398-11,
SUNGNAE-DONG, KANGDONG-GU,
SEOUL, KOREA
Tel: +82-2-473-1965
Fax: +82-2-476-1966
e-mail: master@shinsegaesports.co.kr

ONYONE CO.,LTD.
4327 TAKAMI, NAGAOKA, NIIGATA,
940-8548, JAPAN
Tel: +81-258-24-0048
Fax: +81-258-24-5422
e-mail: international@onyone.co.jp

CHINA
ONYONE CHINA CO.,LTD.
P.C 200062
ROOM 508, 509, 5TH FLOOR, NO.31 BUILDING
NO.28 DANBA ROAD, PUTUO DISTRICT
SHANGHAI, CHINA
Tel: +86-21-3250-1100
Fax: +86-21-3250-2075
e-mail: info@onyone.cn

OFFICIAL SUPPLIER OF

SHOP

HONG KONG

FUN N SNOW SKI SPORTS SPECIALTY SHOP
7/F., LOON KEE BUILDING
275 DES VOEUX ROAD CENTRAL
SHEUNG WAN, HONG KONG
Tel: +86-852-2866-7847
Fax: +86-852-2858-1292
e-mail: enquiry@funnsnow.com

by courtesy of FAE

ANDORRA NATIONAL TEAM

by courtesy of ENSA

ECOLE NATIONALE DES SPORTS DE MONTAGNE (FRANCE)

Photo credit Mario Curti

SWISS SNOWSPORTS/DEMO TEAM

Please note that the actual goods may differ slightly from the design and color shown on the catalog

ONYONE

ONYONE

SKI WEAR COLLECTION
2015/2016

What do you want to win against?

Time, score or yourself?

The brand policy of ONYONE is "Choose to win".

As the producer of sports apparel, we are in pursuit of achieving

highest performance under different conditions.

Choose to win

Movability, functionality and comfortability

are what we value in our products.

We continue research, development and test

to be the best partner for people

who choose to wear ONYONE.

2015/2016

There are four seasons in Japan.

Spring, summer, autumn and winter.

Each season

has its own beauty.

2015/2016, the theme is

"Spring".

Like flowers bloom in various forms,

extensive range of products are offered

for all skiers.

EUROPE PREMIUM

ONYONE / SKI WEAR

P4 - P7 EUROPE PREMIUM

Premium collection with style and fitting of the European culture.

INTERNATIONAL PREMIUM

ONYONE / SKI WEAR

P8 - P18 INTERNATIONAL PREMIUM

Premium collection with ski wear, racing suit, accessory, gear and training wear.

INFORMATION

TECHNICAL INFO

P19 TECHNOLOGY, ICON, SIZE CHART

Information about technology, icon and size.

RUSH AIR

RUSH AIR / SKI SUIT

P20 - P 21 MEN & LADIES

Men and Ladies ski suit with standard function.

ONYONE RESEEDA

ONYONE RESEEDA / SKI SUIT

P22 - P 24 JUNIOR & TODDLER

Junior and toddler ski suit with standard function.

RESEEDA

RESEEDA / SKI SUIT

P25 - P 27 FAMILY

Ski suit and Accessory for family.

ONYONE JF

ONYONE JF / SNOW BOARD

P28 - P 31 SNOW BOARD &FREE RIDE

Snowboard wear and Accessory.

15-16 FUNCTION

INNER LINING SYSTEM FOR COMFORTABILITY

The human body is hard to control.

The temperature of your body rises and

you sweat when you do sports.

It's a fight against discomfort.

ONYONE's design is based on

the structure of human body.

We value the comfortability of your body.

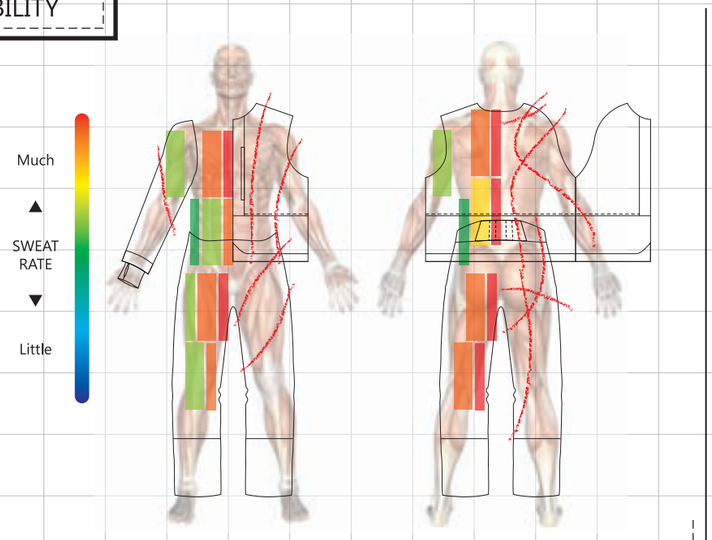

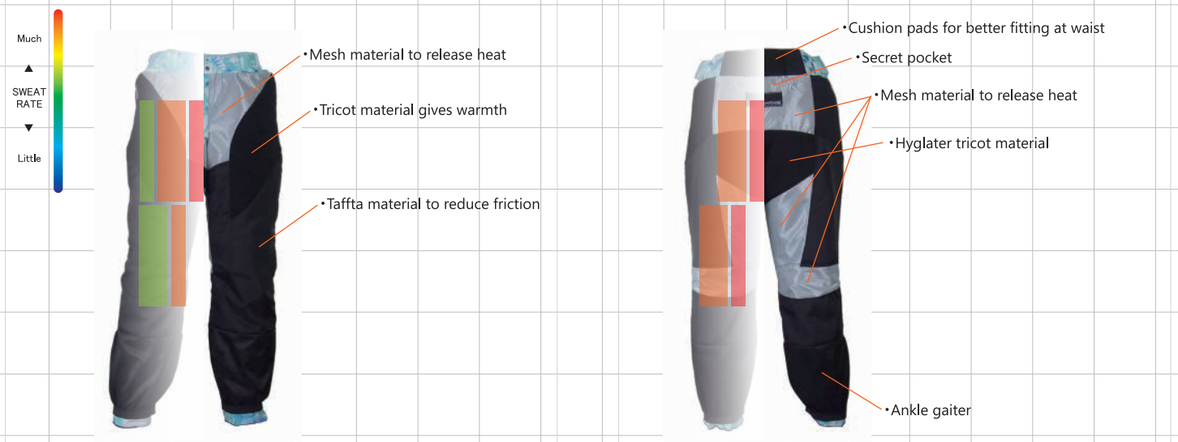

HOOD ADJUSTER SYSTEM

- REGULAR POSITION -

For those wearing helmets...

- HELMET POSITION -

EUROPE PREMIUM LINE UP

MEN'S OUTER JACKET
ONJ 18010

MEN'S OUTER JACKET
ONJ 18011

MEN'S OUTER PANTS
ONP 18060

LADIES' OUTER JACKET
ONJ 18020

LADIES' OUTER JACKET
ONJ 18021

LADIES' OUTER PANTS
ONP 18070

ONJ18010 MEN'S OUTER JACKET EU PREMIUM MEN'S SIZE

Size
XXS/42-XXL/54

Fabric
Sakura-print

Insulation
Body 60g
Sleeve 60g

ONJ18011 MEN'S OUTER JACKET EU PREMIUM MEN'S SIZE

Size
XXS/42-XXL/54

Fabric
Chambray/Emboss

Insulation
Body 60g
Sleeve 60g

ONP18060 MEN'S OUTER PANTS EU PREMIUM MEN'S SIZE

Size
XXS/42-XXL/54

Fabric
Chambray/Emboss

Insulation
Body 60g

ONJ18020 LADIES' OUTER JACKET EU PREMIUM LADIES' SIZE

Size
32-42

Fabric
Sakura-print

Insulation
Body 60g
Sleeve 60g

ONJ18021 LADIES' OUTER JACKET EU PREMIUM LADIES' SIZE

Size
32-42

Fabric
Chambray/Emboss

Insulation
Body 60g
Sleeve 60g

ONP18070 LADIES' OUTER PANTS EU PREMIUM LADIES' SIZE

Size
32-42

Fabric
Chambray/Emboss

Insulation
Body 60g

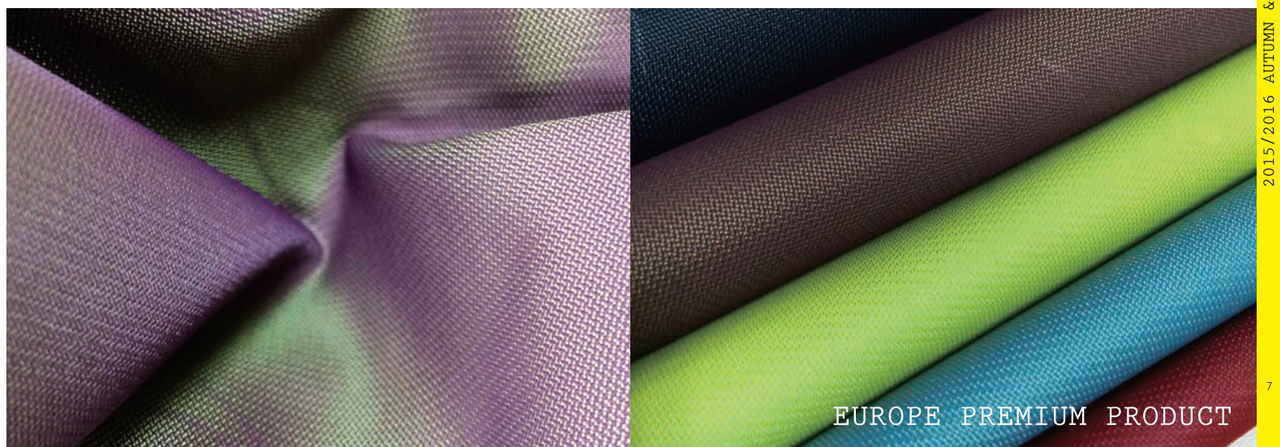

INTERNATIONAL LINE UP

LAP ON STYLE

ONJ 98100S
SHELL SET JACKET

OKJ 97981
DRY LONG SLEEVE T-SHIRT

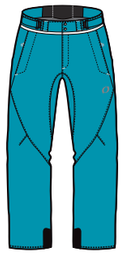
ONP 98155
OUTER PANTS

ONA 98801
LEATHER GLOVE

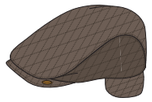
ONA 98700
HUNTING CAP

ONA 98802
HYBRID GLOVE

ONA 98701
WORKSTYLE CAP

ONA 98704
KNIT BEANIE

ONJ 98101
SHELL JACKET

ONJ 98900
INNER DOWN JACKET

OKJ 97983
DRY POLO SHIRT

ONP 98156
OUTER PANTS

ONA 98803
THREE-FINGER DOWN GLOVE

ONA 98705
KNIT CAP

ANDORRA WORLDCUP NATIONAL TEAM

ONJ 18011A
ANDORRA OUTER JACKET

ONJ 98910
SOFTSHELL JACKET

ONP 98980
SHORT PANTS

ONP 98150
SIDEOPEN PANTS

ONO 98A67
ANDORRA GS RACING SUIT

RACING

ONO 98960
GS RACING SUIT

ONJ 98910
SOFTSHELL JACKET

ONP 98980
SHORT PANTS

ONA 98800
LEATHER PAD GLOVE

ONJ 95998
OVER COAT

SWISS DEMO TEAM

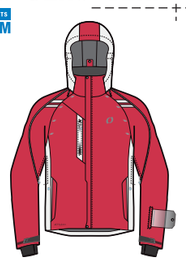
ONJ 98111
OUTER JACKET

ONP 98155
OUTER PANTS

KOREA DEMO TEAM / ONYONE TEAM

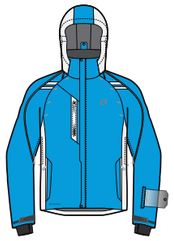
ONJ 98111
OUTER JACKET

ONP 98156
OUTER PANTS

ENJOY

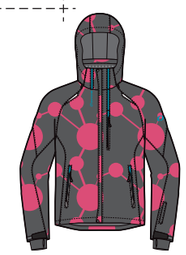
ONJ 98301
PRINT OUTER JACKET

ONJ 98300
OUTER JACKET

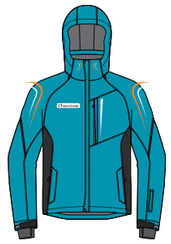
ONJ 98302
OUTER JACKET

ONJ 98303
3LAYER SHELL JACKET

ONP 98350
OUTER PANTS

ONP 98351
PRINT OUTER PANTS

JUNIOR

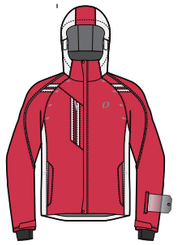
ONJ 78400
Jr.OUTER JACKET

ONJ 78915
Jr.SOFTSHELL JACKET

ONP 78985
Jr.SHORT PANTS

ONP 78450
Jr.SIDEOPEN PANTS

ONO 78961
Jr.GS RACING SUIT

PROTECTION

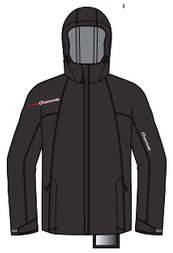
ONJ 97991
RAIN JACKET

ONP 97950
RAIN PANTS

ONO 98990
RAIN ONP

ONP 98987
3/4 INNER PANTS

ONV 930WV
WORK VEST

ONP 95C77
COACH OVER PANTS

TRAINING

OKJ 97980
DRY T-SHIRT

OKJ 97100
TRAINING JACKET

OKJ 97011
WIND BREAKER JACKET

OKP 97101
TRAINING PANTS

OKP 97012
WIND BREAKER PANTS

OKJ 93750
HYGLATER LONG SLEEVE

INTERNATIONAL PREMIUM
2015/2016 AUTUMN & WINTER COLLECTION

ONJ98100S SHELL SET JACKET

Size
XXS/42-XXL/54

Fabric
2way stretch twill

Insulation
INNER JACKET
Body 80g
Sleeve 80g

"LAP-ON STYLE"
Hyglater
STRETCH
FULL seam sealed
HIGH Breathability

ONJ98900 INNER DOWN JACKET

Size
XXS/42-XXL/54

Fabric
20d ripstop

Insulation
Body 90/10 white duck
Sleeve 90/10 white duck

"LAP-ON STYLE"

ONP98155 OUTER PANTS

Size
XXS/42-XXL/54

Fabric
2way stretch twill

Insulation
Body 60g

Hyglater
STRETCH
FULL seam sealed
HIGH Breathability

ONJ98101(-1) SHELL JACKET

Size
XXS/42-XXL/54

Fabric
2way stretch twill

"LAP-ON STYLE"
STRETCH
FULL seam sealed
HIGH Breathability

ONJ98101(-2) SHELL JACKET

Size
XXS/42-XXL/54

Fabric
2way stretch twill

"LAP-ON STYLE"
STRETCH
FULL seam sealed
HIGH Breathability

ONP98156(-1) OUTER PANTS

Size
XXS/42-XXL/54

Fabric
2way stretch twill

Insulation
Body 60g

Hyglater
STRETCH
FULL seam sealed
HIGH Breathability

ONP98156(-2) OUTER PANTS

Size
XXS/42-XXL/54

Fabric
2way stretch twill

Insulation
Body 60g

Hyglater
STRETCH
FULL seam sealed
HIGH Breathability

ONJ18011A ANDORRA OUTER JACKET

Size
XXS/42-XXL/54

Fabric
Chambray/Emboss

Insulation
Body 60g
Sleeve 60g

Hyglater
FULL seam sealed
HIGH Breathability

C/# 315
LIME

ONO98A67 ANDORRA GS RACING SUIT

Size
XXS/42-XL/52

Fabric
Polyester(no FIS)

STRETCH

C/# 100
WHITE

ONP98150 SIDEOPEN PANTS

Size
XXS/42-XXL/54

Fabric
2way stretch twill

Insulation
Body 60g

Hyglater
STRETCH
FULL seam sealed
HIGH Breathability

C/# 009
BLACK

C/# 617
GREEN

C/# 056
RED

C/# 145
ORANGE

C/# 355
LIME

C/# 724
COBALT BLUE

C/# 675
SKY

ONJ98111 OUTER JACKET

Size
XXS/42-XXL/54

Fabric
2way stretch twill

Insulation
Body 60g
Sleeve 60g

Hyglater
STRETCH
FULL seam sealed
HIGH Breathability

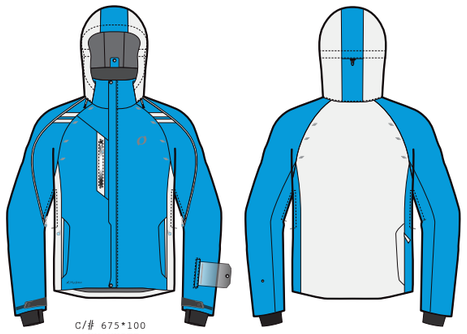

C/# 675*100
SKY*WHITE

C/# 056*100
RED*WHITE

C/# 724*056
BLUE*RED

C/# 617*052
GREEN*PINK

C/# 009*355
BLACK*LIME

C/# 100*056
WHITE*RED

C/# 145*675
ORANGE*SKY

C/# 355*617
LIME*GREEN

ONJ98111 DESIGN IMAGE VIEW

HOOD ADJUSTER SYSTEM

- REGULAR POSITION -

For those wearing helmets...

- HELMET POSITION -

INNER LINING SYSTEM FOR COMFORTABILITY

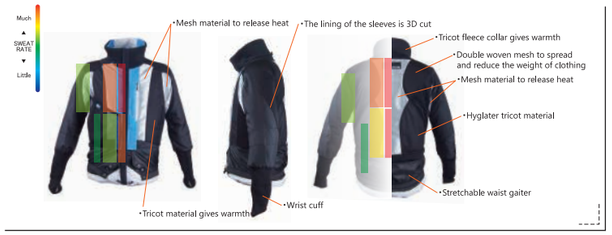

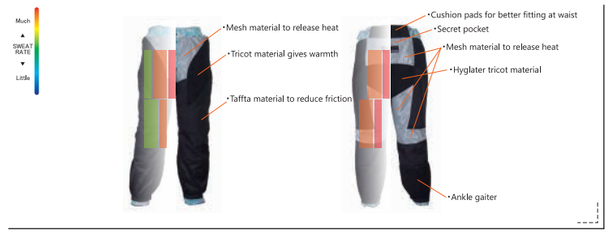

ONP98155 OUTER PANTS

Size
XXS/42-XXL/54

Fabric
2way stretch twill

Insulation
Body 60g

Hyglater
STRETCH
FULL seam sealed
HIGH Breathability

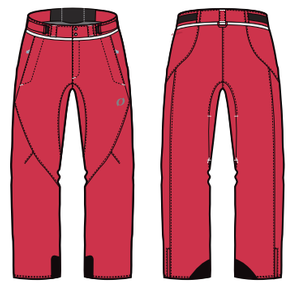

C/# 056
RED

C/# 145
ORANGE

C/# 355
LIME

C/# 617
GREEN

C/# 724
COBALT BLUE

C/# 052
PINK GRAPE

C/# 675
SKY

C/# 009
BLACK

INTERNATIONAL PREMIUM
2015/2016 AUTUMN & WINTER COLLECTION

ONJ78400 Jr.OUTER JACKET

Size
128-164

Fabric
2way stretch twill

Insulation
Body 60g
Sleeve 60g

ONP78450 Jr.SIDEOPEN PANTS

Size
128-164

Fabric
2way stretch twill

Insulation
Body 60g

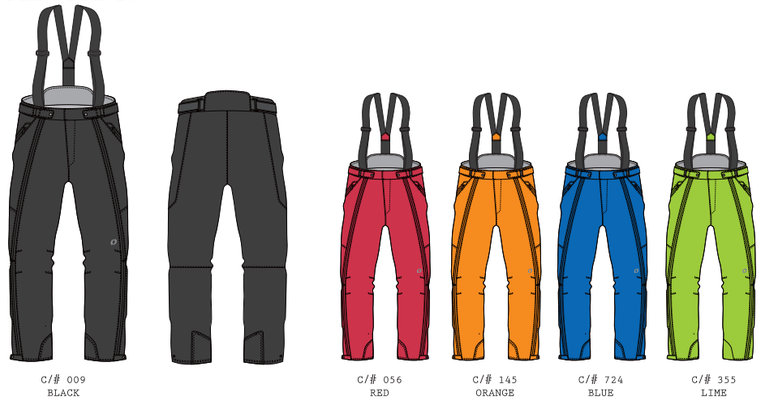

ONJ98301 PRINT OUTER JACKET

Size
XXS/42-XL/52

Fabric
Print twill

Insulation
Body 60g
Sleeve 60g

ONP98351 PRINT OUTER PANTS

Size
XXS/42-XL/52

Fabric
Print twill

Insulation
Body 60g

ONJ98302 OUTER JACKET

Size
XXS/42-XL/52

Fabric
4way stretch twill

Insulation
Body 60g
Sleeve 60g

ONJ98300 OUTER JACKET

Size
XXS/42-XL/52

Fabric
4way stretch twill

Insulation
Body 60g
Sleeve 60g

ONJ98303 3LAYER SHELL JACKET

Size
XXS/42-XL/52

Fabric
3 layer

ONP98350 OUTER PANTS

Size
XXS/42-XL/52

Fabric
4way stretch twill

Insulation
Body 60g

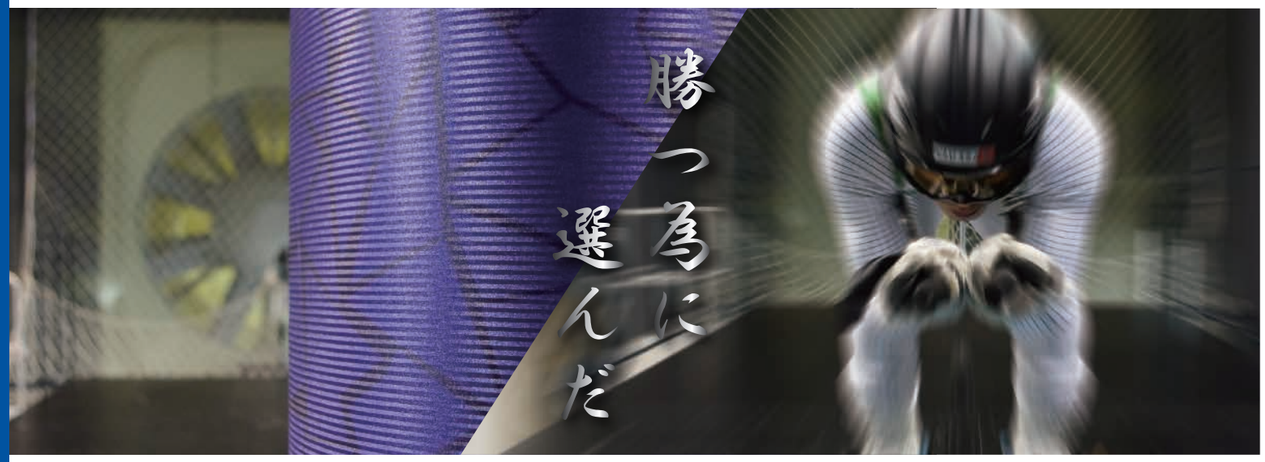

ONO98990 RAIN ONP

Size
XXS/42-XL/52

Fabric
3 layer taffta

"LAP.On STYLE"

FULL seam sealed

HIGH Breathability

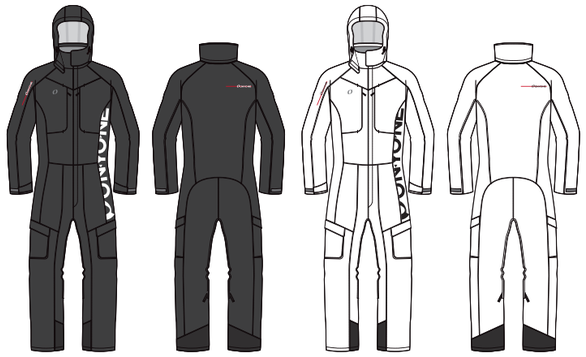

C/# 009
BLACK

C/# 100
WHITE

ONO98960 GS RACING SUIT / 78961 Jr.GS RACING SUIT

Size
Adult XXS/42-XL/52
Jr. 128-164

Fabric
Polyester(no FIS)

STRETCH

C/# 728
SAPPHIRE

C/# 056
RUBY

C/# 114
FIRE OPAL

C/# 335
EMERALD

ONJ98910 SOFTSHELL JACKET / 78915 Jr.SOFTSHELL JACKET

Size
Adult XXS/42-XL/52
Jr. 128-164

Fabric
Knit bonding

STRETCH

Breathability

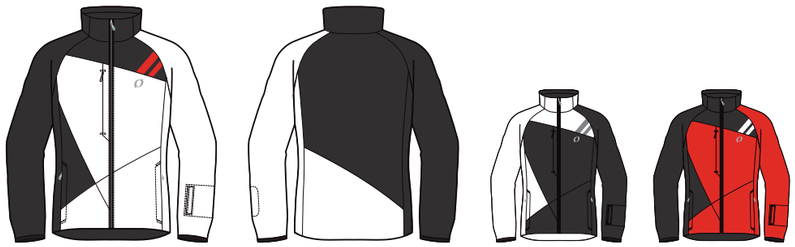

C/# 100R*009
WHITE*BLACK

C/# 009*100R
BLACK*WHITE

C/# 056*009
RED*BLACK

ONP98980 SHORT PANTS / 78985 Jr.SHORT PANTS

Size
Adult XXS/42-XL/52
Jr. 128-164

Fabric
Knit bonding

STRETCH

Breathability

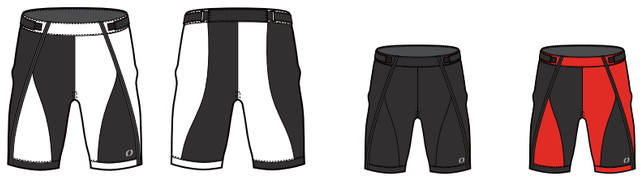

C/# 100R*009
WHITE*BLACK

C/# 009
BLACK

C/# 056*009
RED*BLACK

ONJ97991 RAIN JACKET

Size
XXS/42-XXL/54

Fabric
3 layer taffta

"LAP.On STYLE"

FULL seam sealed

HIGH Breathability

C/# 009
BLACK

ONP97950 RAIN SIDEOPEN PANTS

Size
XXS/42-XXL/54

Fabric
3 layer taffta

"LAP.On STYLE"

FULL seam sealed

HIGH Breathability

C/# 009
BLACK

ONJ95998 OVER COAT

Size
Free(adjustable)

Fabric
3 layer taffta

"LAP.On STYLE"

FULL seam sealed

HIGH Breathability

C/# 009
BLACK

ONP98987 3/4 INNER PANTS

Size
XXS/42-XL/52

Fabric
Emboss taffta

Insulation
Body 60g

"LAP.On STYLE"

Hyglater

C/# 009
BLACK

ONV930WV WORK VEST

Size
Free(adjustable)

Fabric
Mesh/3 layer taffta

"LAP.On STYLE"

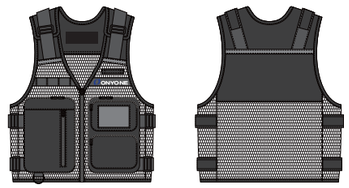

C/# 009
BLACK

ONP95C77 COACH OVER PANTS

Size
XS/44,M/48,XL/52

Fabric
Mesh/3 layer taffta

"LAP.On STYLE"

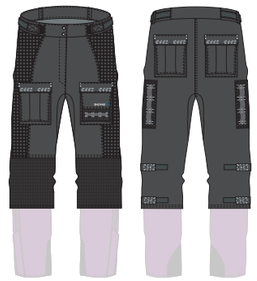

C/# 009
BLACK

ONA98800 LEATHER PAD GLOVE

Size
XS,S,M,L

Fabric
Leather

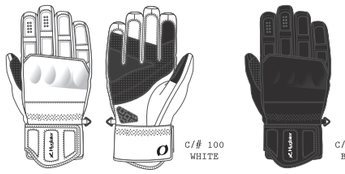

C/# 100 WHITE
C/# 009 BLACK

ONA98801 LEATHER GLOVE

Size
XS,S,M,L

Fabric
Leather

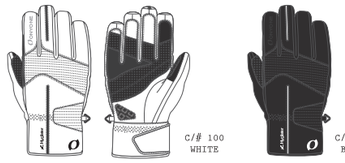

C/# 100 WHITE
C/# 009 BLACK

ONA98802 HYBRID GLOVE

Size
XS,S,M,L

Fabric
Knit bonding

C/# 100 WHITE
C/# 009 BLACK

ONA98803 THREE-FINGER DOWN GLOVE

Size
XS,S,M,L

Fabric
Dobby

C/# 100 WHITE
C/# 009 BLACK

ONA98700 HUNTING CAP

Size
FREE

Fabric
Knit

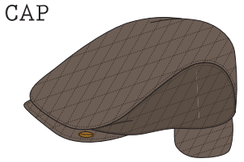

C/# SAND

ONA98701 WORKSTYLE CAP

Size
FREE

Fabric
Knit

C/# SAND

ONA98704 KNIT BEANIE

Size
FREE(58~62cm)

Fabric
Knit

C/# 100 WHITE
C/# 999 RAINBOW
C/# 009 BLACK

ONA98705 KNIT CAP

Size
FREE(58~62cm)

Fabric
Knit

C/# 004 GRAY
C/# 699 NAVY
C/# 149 BROWN
C/# 617 GREEN

OKJ97011 WIND BREAKER JACKET

Size
XXS/42-XXL/54

Fabric
Outside:Nylon
Inside:Polyester

*Ultra lightweight fabric for good mobility
*Tricot lining gives you better warmth

C/# 009 BLACK
C/# 950 ROSE
C/# 699 NAVY
C/# 644 AQUA

OKJ97100 TRAINING JACKET

Size
XS/44-XXL/54

Fabric
Polyester

*Waffle-like, dry feel fabric

C/# 009 BLACK
C/# 950 ROSE
C/# 644 AQUA
C/# 699 NAVY

OKP97012 WIND BREAKER PANTS

Size
XXS/42-XXL/54

Fabric
Outside:Nylon
Inside:Polyester

*Ultra lightweight fabric for good mobility
*Tricot lining gives you better warmth

C/# 699 NAVY
C/# 009 BLACK

OKP97101 TRAINING PANTS

Size
XS/44-XXL/54

Fabric
Polyester

*Waffle-like, dry feel fabric

C/# 009 BLACK
C/# 699 NAVY

OKJ97980 DRY T-SHIRT

Size
XS/44-XXL/54

Fabric
Polyester

*Sweat absorbment, quick dry fabric
*UV care

C/# 699 NAVY
C/# 950 ROSE
C/# 009 BLACK
C/# 100 WHITE
C/# 644 AQUA

OKJ97981 DRY LONG SLEEVE T-SHIRT

Size
XS/44-XXL/54

Fabric
Polyester

*Sweat absorbment, quick dry fabric
*UV care

C/# 644 AQUA
C/# 950 ROSE
C/# 009 BLACK
C/# 100 WHITE
C/# 699 NAVY

OKJ97983 DRY POLO SHIRT

Size
XS/44-XXL/54

Fabric
Polyester

*Sweat absorbment, quick dry fabric
*UV care

C/# 699 NAVY
C/# 950 ROSE
C/# 009 BLACK
C/# 644 AQUA
C/# 100 WHITE

OKJ93750 HYGLATER LONG SLEEVE

Size
XXS/42-XXL/54

Fabric
Hyglater Polyester

COL# 055 / RED
COL# 069 / DARK WINE
COL# 100 / WHITE
COL# 689 / BLUE
COL# 699 / NAVY
COL# 847 / DARK PURPLE
COL# 699 / NAVY

TECHNOLOGY

TEMPERATURE CONTROL SYSTEM

Hyglater

Hyglater keeps you dry. At the start up of the sporting activity, the special powder reacts to the moisture from perspiration and generates heat. This heat warms up the human body fast and gives better condition for the physical movement. On the contrary, as soon as the greater moisture is produced, the special powder reacts and starts to cool down. The cooling down effect enables the human body to continue the sporting activity in the comfortable condition.

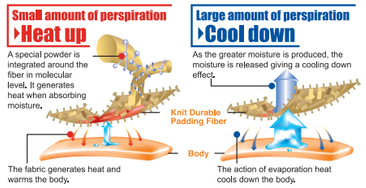

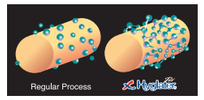

Illustration of Hyglater

3D CUTTING / LIGHTWEIGHT TECHNOLOGY

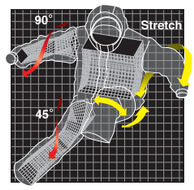

KinesioCut

An analysis of the human body has been conducted by viewing its shape, movement and silhouette. From this analysis, we have developed a special 3- dimensional cutting allowing all movements in the high level.

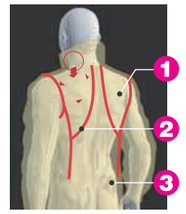

LIGHTWEIGHT TECHNOLOGY

Weight and feeling of heaviness of the clothing are stress for the athletes and they can disturb their concentration and sustaining power. Lightweight technology is a special system, which reduces the actual weight of the clothing and also improves the feeling of heaviness when wearing the clothing. The main concept of this system is to reduce stress for better comfortability.

ICON CHART

"LAP-On STYLE"	Lap-On-Style is our proposal for a new style. You can choose the best style for all weather conditions by combining our items.
Hyglater	Hyglater prevents coldness and stickiness from moisture by reacting to the moisture level and controlling the microclimate within clothing.
STRETCH	Stretchable fabric for comfortable fitting.
20,000mm FULL seam sealed	Waterproof 196kpa(20,000mm)/ Full seam sealed *Initial data by JIS L1092 B method
20,000mm seam sealed	Waterproof 196kpa(20,000mm)/ Part seam sealed *Initial data by JIS L1092 B method
20,000mm	Waterproof 196kpa(20,000mm) *Initial data by JIS L1092 B method
10,000mm FULL seam sealed	Waterproof 98kpa(10,000mm)/ Full seam sealed *Initial data by JIS L1092 B method
10,000mm seam sealed	Waterproof 98kpa(10,000mm)/ Part seam sealed *Initial data by JIS L1092 B method
10,000mm	Waterproof 98kpa(10,000mm) *Initial data by JIS L1092 B method
HIGH Breathability	Moisture permeability 8,000g/m^2/24hrs
Breathability	Moisture permeability 6,000g/m^2/24hrs

SIZE CHART

EU PREMIUM MEN'S JACKET

EU SIZE	XXS/42	XS/44	S/46	M/48	L/50	XL/52	XXL/54
HEIGHT	160	165	170	175	180	185	190
CHEST	86	90	94	98	102	106	110
UNIT	cm	cm	cm	cm	cm	cm	cm

EU PREMIUM MEN'S PANTS

EU SIZE	XXS/42	XS/44	S/46	M/48	L/50	XL/52	XXL/54
HEIGHT	160	165	170	175	180	185	190
WAIST	73	76	79	82	85	88	91
UNIT	cm	cm	cm	cm	cm	cm	cm

EU PREMIUM LADIES' JACKET

EU SIZE	32	34	36	38	40	42
HEIGHT	157	160	163	166	169	172
CHEST	78	80	84	88	92	96
UNIT	cm	cm	cm	cm	cm	cm

EU PREMIUM LADIES' PANTS

EU SIZE	32	34	36	38	40	42
HEIGHT	157	160	163	166	169	172
WAIST	60	62	66	70	74	78
UNIT	cm	cm	cm	cm	cm	cm

ADULT JACKET

EU SIZE	XXS/42	XS/44	S/46	M/48	L/50	XL/52	XXL/54
HEIGHT	160	165	170	175	180	185	190
CHEST	84	88	92	96	100	104	108
UNIT	cm	cm	cm	cm	cm	cm	cm

ADULT PANTS

EU SIZE	XXS/42	XS/44	S/46	M/48	L/50	XL/52	XXL/54
HEIGHT	160	165	170	175	180	185	190
WAIST	70	74	78	82	86	90	94
UNIT	cm	cm	cm	cm	cm	cm	cm

JUNIOR SKI WEAR

EU SIZE	116	128	140	152	164
HEIGHT	120	130	140	150	160
CHEST	65	67	69	73	77
UNIT	cm	cm	cm	cm	cm

TODDLER SKI WEAR

EU SIZE	90	100	110	120
HEIGHT	90	100	110	120
CHEST	58	60	63	65
UNIT	cm	cm	cm	cm

ON-YO-NE Rush Air

WATER REPELLENT
High level water repellent treatment.

DETACHABLE HOOD
You can remove and attach the hood easily.

WAIST ADJUSTER
Adjust the velcro for comfortable fitting at waist.

PASS CASE
Pass case with visible window for fast entrance.

COSMETICS POCKET
Cosmetics pocket for pocket tissue or lip sticks.

HOOD ADJUSTER
Adjust the hood with cords on both left and right side.

HEM ADJUSTER
Adjust the width of hem with drawcord.

SIZIP
Side zippers on waist to adjust fitting.

MESH POCKET
Mesh pocket for your goggle and accessories.

WRIST GAITER
Wrist gaiter to avoid getting snow into the sleeves.

STYLE NO. : RUS98011
STYLE : MEN'S SUIT
SIZE : S / M / L / XL

C/#009x009
Black x Black

Color Variation

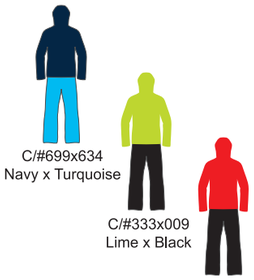

C/#699x634
Navy x Turquoise

C/#333x009
Lime x Black

C/#056x009
Red x Black

WATERPROOF
10,000mm

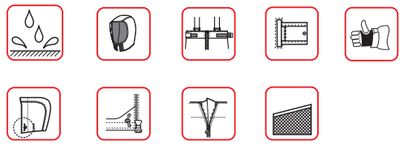

STYLE NO. : RUS98012
STYLE : MEN'S SUIT
SIZE : S / M / L / XL

C/#056x009
Red x Black

Color Variation

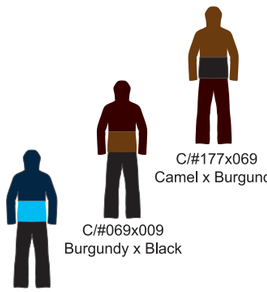

C/#177x069
Camel x Burgundy

C/#069x009
Burgundy x Black

C/#699x009
Navy x Black

WATERPROOF
10,000mm

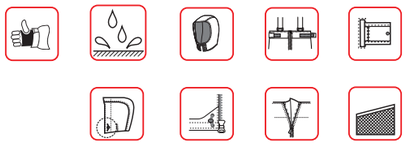

STYLE NO. : RUS98013
STYLE : MEN'S SUIT
SIZE : S / M / L / XL

C/#386Px009
Khaki x Black

Color Variation

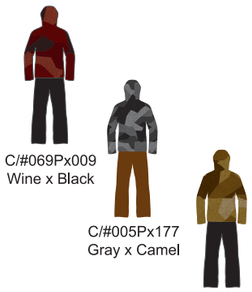

C/#069Px009
Wine x Black

C/#005Px177
Gray x Camel

C/#177Px009
Camel x Black

WATERPROOF
10,000mm

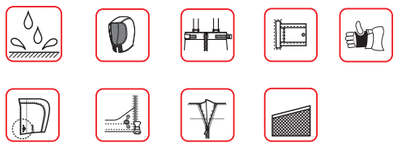

STYLE NO. : RUS88021
STYLE : LADIES' SUIT
SIZE : S / M / L / XL

C/#921Px957
Pink x Purple

Color Variation

C/#661Px471
Sax x Mint

C/#005Px009
Gray x Black

WATERPROOF
10,000mm

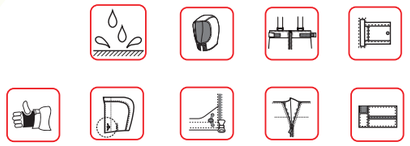

STYLE NO. : RUS88022
STYLE : LADIES' SUIT
SIZE : S / M / L / XL

C/#661Px471
Sax x Mint

Color Variation

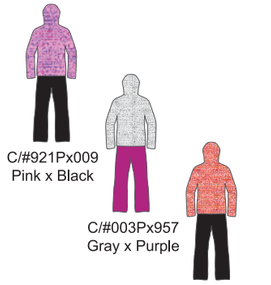

C/#921Px009
Pink x Black

C/#003Px957
Gray x Purple

C/#143Px009
Orange x Black

WATERPROOF
10,000mm

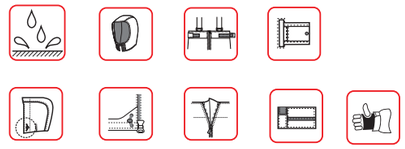

STYLE NO. : RUS88023
STYLE : LADIES' SUIT
SIZE : S / M / L / XL

C/#033x009
Pink x Black

Color Variation

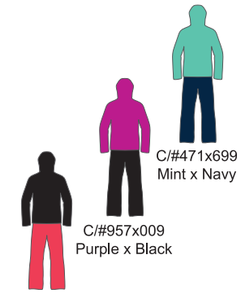

C/#471x699
Mint x Navy

C/#957x009
Purple x Black

C/#009x033
Black x Pink

WATERPROOF
10,000mm

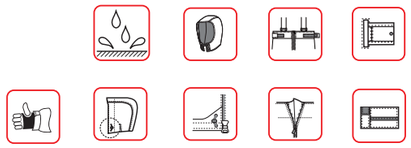

STYLE NO. : RUA98101
STYLE : MEN'S GLOVE
SIZE : S / M / L

C/# 009x333
Black X Lime

C/# 009x009
C/# 699x634
C/# 056x009
C/# 634x699
C/# 333x009

STYLE NO. : RUA98102
STYLE : MEN'S GLOVE
SIZE : S / M / L

C/# 386P
Khaki

C/# 069P
C/# 005P
C/# 177P

STYLE NO. : RUA88201
STYLE : LADIES' GLOVE
SIZE : XS / S / M

C/# 009
Black

C/# 957
C/# 033
C/# 471

STYLE NO. : RUA88202
STYLE : LADIES' MITTEN
SIZE : XS / S / M

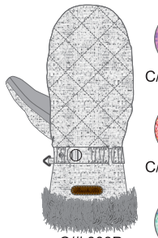

C/# 003P
Gray

C/# 921P
C/# 143P
C/# 661P

ON·YO·NE
RĒSĒEDA

RĒSĒEDA

Safety is our first priority.

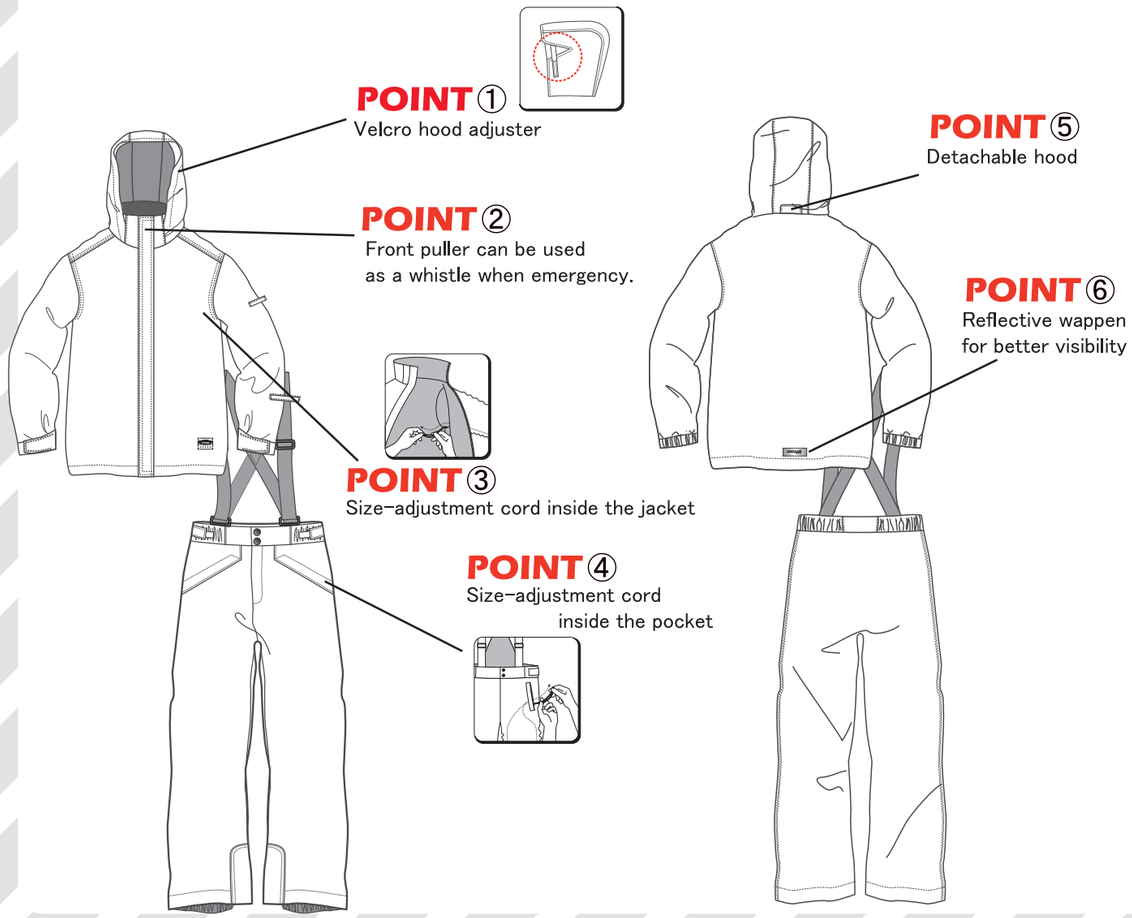

ICON CHART

- **Water Repellency** — The outer fabric is water repellent.
- **Snow Gaiters** — Gaiters keep snow from coming in.
- **Cosmetic Pocket** — You can put small cosmetic items in.
- **Seamless Bottom** — You can avoid getting wet on your bottom.
- **Detachable Hood** — You can easily detach the hood.
- **Reflective Wappen** — Reflective wappen keeps you visible even after dark.
- **Pass Case** — You can put a lift ticket in.
- **Waist Adjuster** — You can adjust the size of the waist.
- **Hood Adjuster** — You can adjust the size of the hood.
- **Hem Drawcord** — You can adjust the width of the hem of the jacket.
- **High Waist** — High-waisted pants keep snow from coming in.
- **Bottom Zipper** — Bother no more at a restroom !

ON·YO·NE
RĒSĒEDA

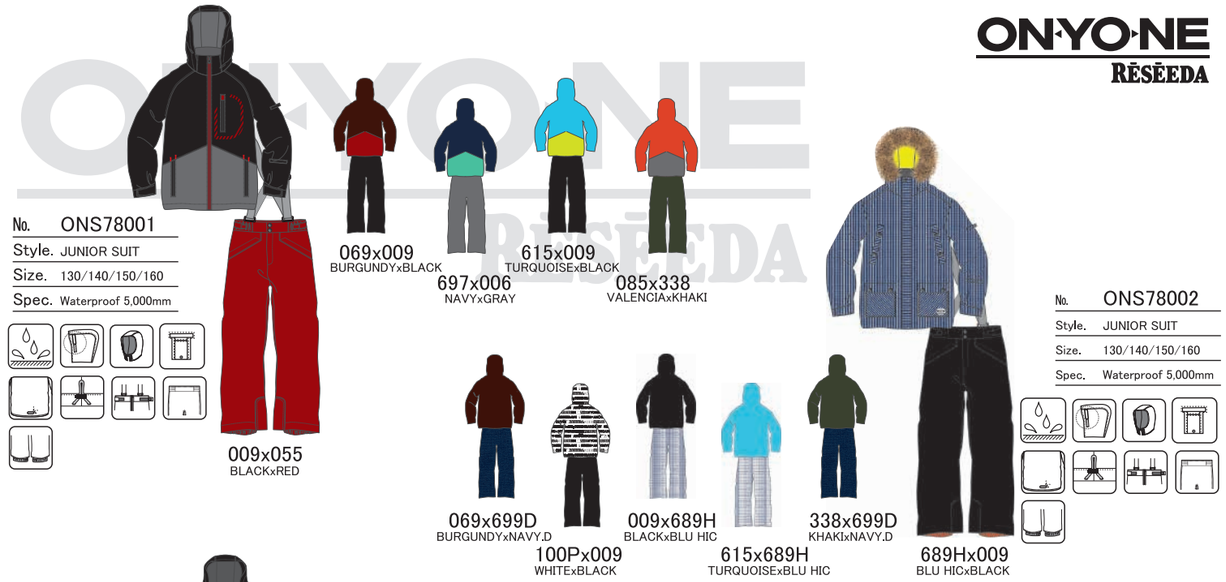

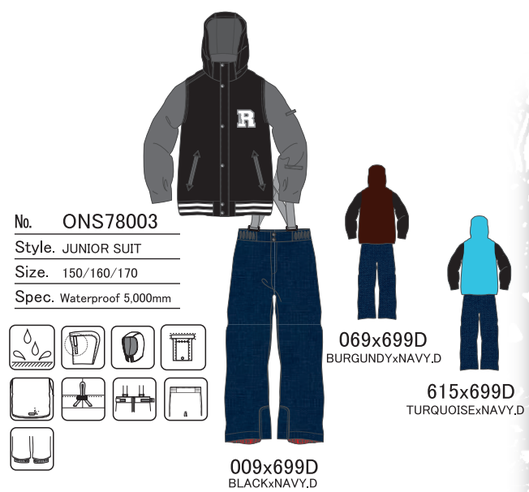

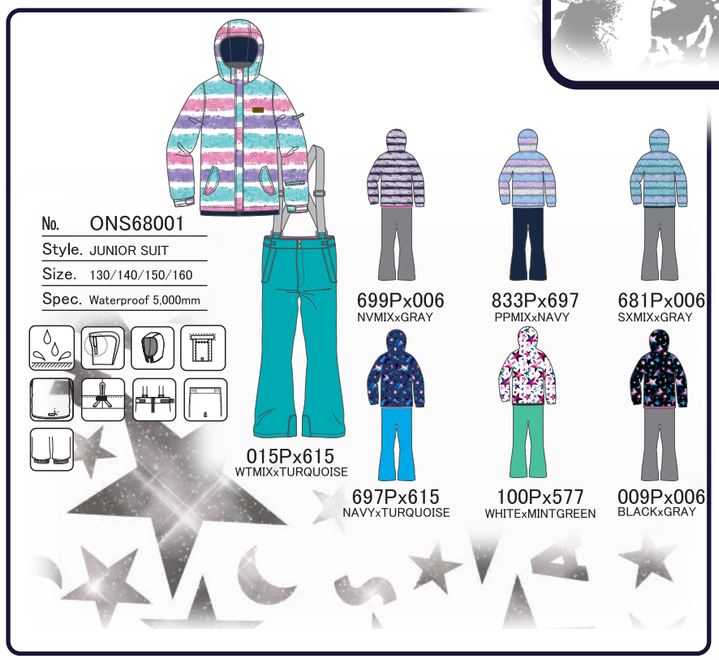

ON·YO·NE
RESEEDA

No. ONS68003
Style. JUNIOR SUIT
Size. 130/140/150/160
Spec. Waterproof 5,000mm

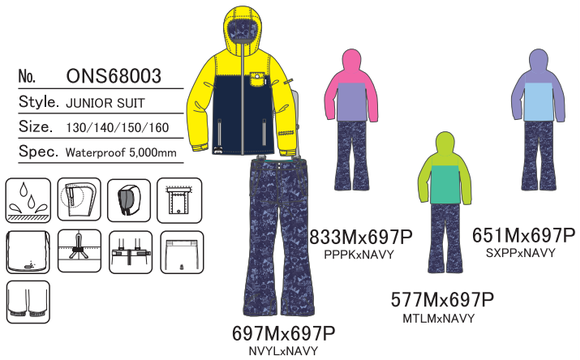

No. ONS68004
Style. JUNIOR SUIT
Size. 150/160/170
Spec. Waterproof 5,000mm

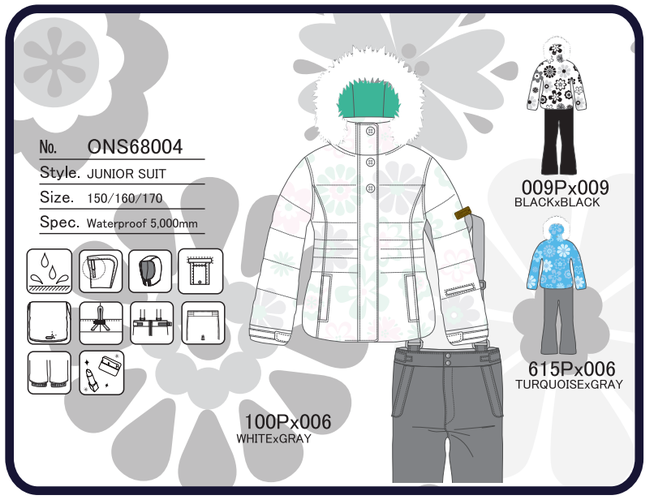

No. ONS58001
Style. TODDLER SUIT
Size. 90/100/110/120
Spec. Waterproof 5,000mm

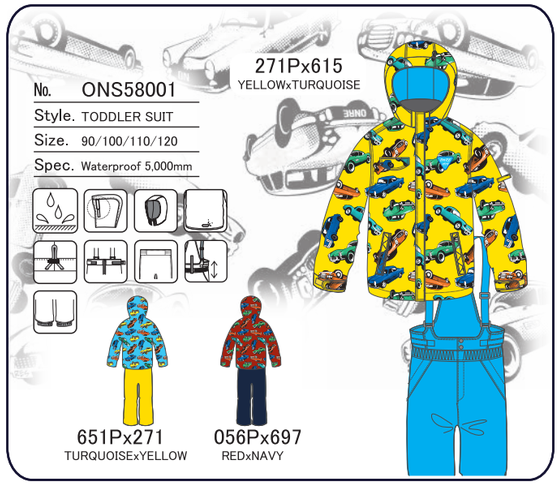

No. ONS58002
Style. TODDLER SUIT
Size. 90/100/110/120
Spec. Waterproof 5,000mm

No. ONS58003
Style. TODDLER SUIT
Size. 90/100/110/120
Spec. Waterproof 5,000mm

No. ONO58004
Style. TODDLER ONP
Size. 90/100/110/120
Spec. Waterproof 5,000mm

No. ONO58006
Style. TODDLER ONP
Size. 90/100/110/120
Spec. Waterproof 5,000mm

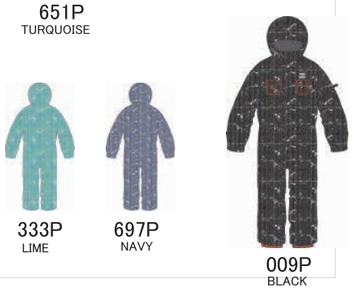

No. ONO58005
Style. TODDLER ONP
Size. 90/100/110/120
Spec. Waterproof 5,000mm

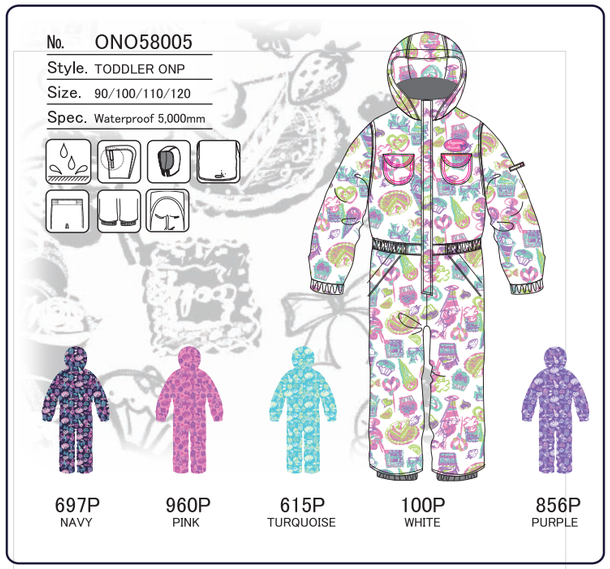

RESEEDA SINCE 1979

No. REA78101
Style. JUNIOR GLOVE
Size. JS/JM/JL

No. REA78102
Style. JUNIOR GLOVE
Size. JS/JM/JL

No. REA68101
Style. JUNIOR GLOVE
Size. JS/JM/JL

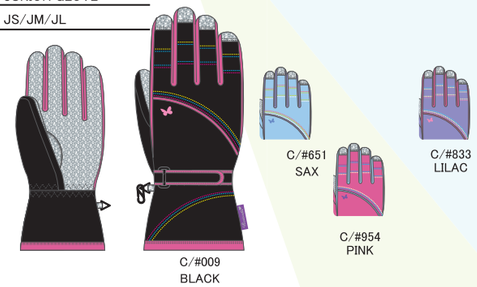

No. REA68102
Style. JUNIOR GLOVE
Size. JS/JM/JL

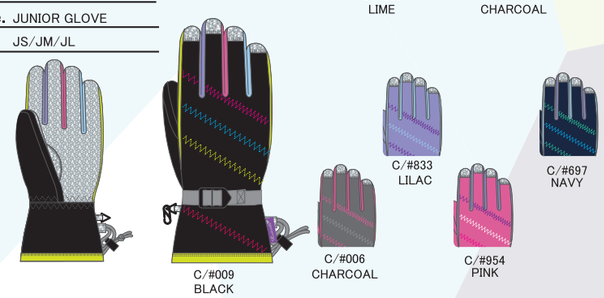

No. REA58101
Style. TODDLER GLOVE
Size. KS/KM/KL

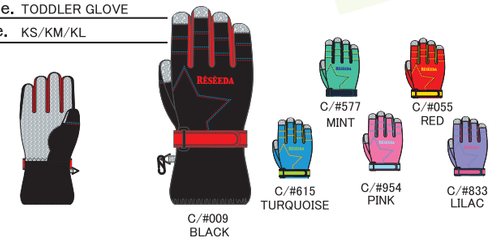

No. REA58102
Style. TODDLER MITTEN
Size. KSS/KS/KM/KL

No. REA58103
Style. TODDLER MITTEN
Size. KSS/KS/KM/KL

No. REA78201
Style. JUNIOR BEANIE
Size. 49～52cm/52～56cm

No. REA78202
Style. JUNIOR BEANIE
Size. 49～52cm/52～56cm

No. REA78301
Style. NECK WARMER
Size. 49～52cm/52～56cm

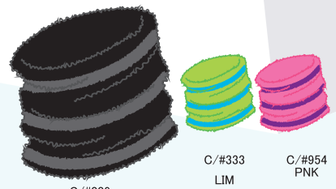

No. REA78401
Style. JUNIOR INNER
Size. 90/100/110/120/130/140/150/160

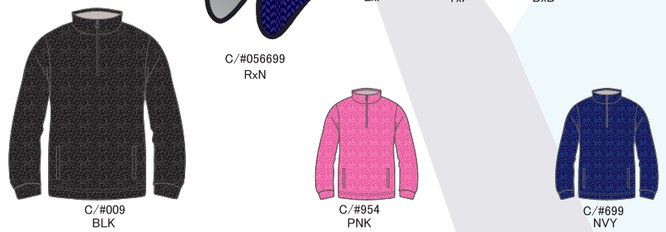

Water Repellency | Hood Adjuster | Detachable Hood | Hem Drawcord | Pass Case | Reflective Wappen | Waist Adjuster | Seamless Bottom | High Waist | Snow Gaiters

No. RES98001
Size. S/M/L
Style. MEN`S SUIT
Spec. WATERPROOF 3,000mm

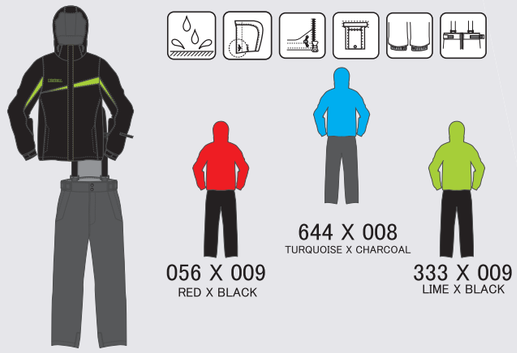

No. RES98002
Size. S/M/L
Style. MEN`S SUIT
Spec. WATERPROOF 3,000mm

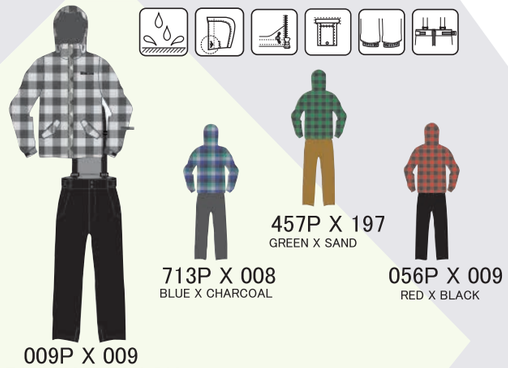

No. RES68001
Size. 130/140/150/160
Style. JUNIOR SUIT
Spec. WATERPROOF 3,000mm

No. RES68002
Size. 130/140/150/160
Style. JUNIOR SUIT
Spec. WATERPROOF 3,000mm

No. RES68003
Size. 130/140/150/160
Style. JUNIOR SUIT
Spec. WATERPROOF 3,000mm

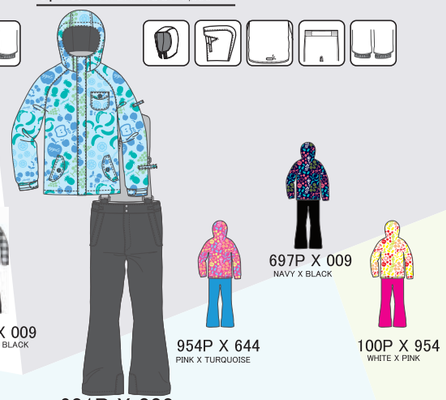

No. RES88001
Size. S/M/L
Style. LADIES` SUIT
Spec. WATERPROOF 3,000mm

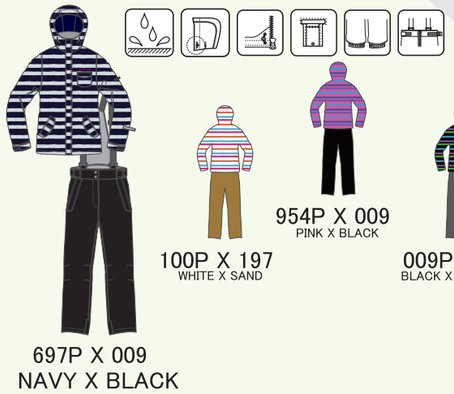

No. RES88002
Size. S/M/L
Style. LADIES` SUIT
Spec. WATERPROOF 3,000mm

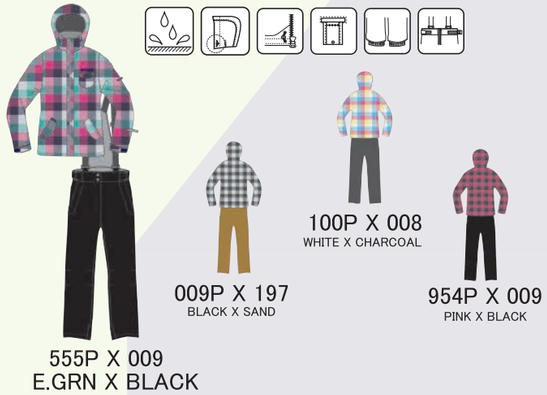

No. RES58001
Size. 90/100/110/120
Style. TODDLER SUIT
Spec. WATERPROOF 3,000mm

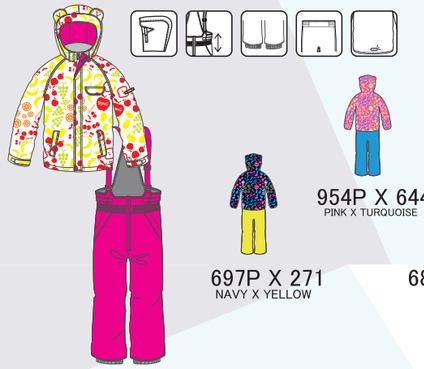

No. RES58002
Size. 90/100/110/120
Style. TODDLER SUIT
Spec. WATERPROOF 3,000mm

No. RES78001
Size. 130/140/150/160
Style. JUNIOR SUIT
Spec. WATERPROOF 3,000mm

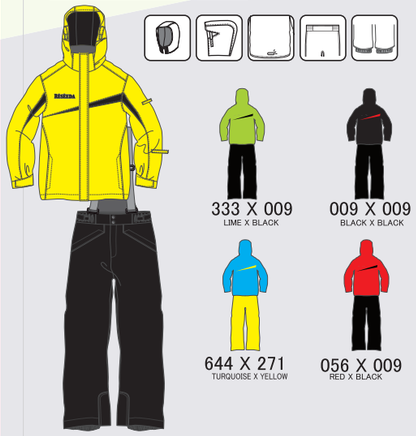

No. RES78002
Size. 130/140/150/160
Style. JUNIOR SUIT
Spec. WATERPROOF 3,000mm

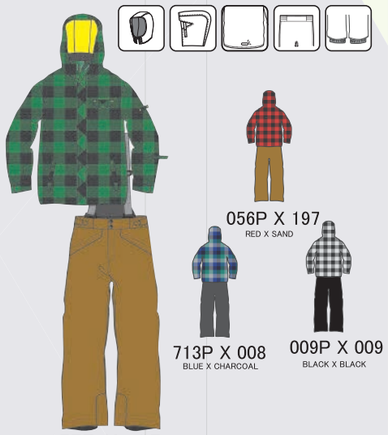

No. RES78003
Size. 130/140/150/160
Style. JUNIOR SUIT
Spec. WATERPROOF 3,000mm

No. RES58003
Size. 90/100/110/120
Style. TODDLER SUIT
Spec. WATERPROOF 3,000mm

No. RES58004
Size. 90/100/110/120
Style. TODDLER SUIT
Spec. WATERPROOF 3,000mm

JFJ 98301A/B/C/D

BLOCK SHIRT
MATERIAL: PRINTED TUSSAH (A / B)
PRINTED CHAMBRAY (C)
TUSSAH (D)
WATER PROOF: 98kpa(10,000mm)
SIZE: XS / S / M / L
■Padding: BACK PART 40g

JFP 98401/A/B

INBUILT BIB PNT
MATERIAL: CANVAS
PRINTED TUSSAH (A)
PRINTED CHAMBRAY (B)
WATER PROOF: 98kpa(10,000mm)
SIZE: XS / S / M / L
■Padding: No Padding

JFJ 98500

N-3B JKT
MATERIAL: CANVAS
WATER PROOF: 98kpa(10,000mm)
SIZE: XS / S / M / L
■Padding: 40g

JFJ 98502/P

FLING JKT
MATERIAL: CHAMBRAY
PRINTED CHAMBRAY (P)
WATER PROOF: 98kpa(10,000mm)
SIZE: XS / S / M / L
■Padding: 40g

JFJ 98302A/B

HERITAGE JKT
MATERIAL: PRINTED TUSSAH
WATER PROOF: 98kpa(10,000mm)
SIZE: XS / S / M / L
■Padding: BACK PART 40g

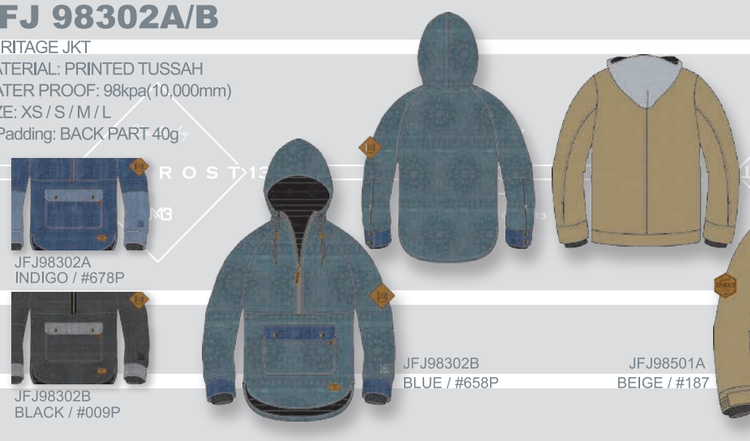

JFJ 98501/A/B

HEAVY WORK JKT
MATERIAL: CANVAS
PRINTED TUSSAH (B)
WATER PROOF: 98kpa(10,000mm)
SIZE: XS / S / M / L
■Padding: BACK PART 40g

JFP 98600/P

RAD PNT
MATERIAL: DENIM LIKE TWILL
PRINTED CHAMBRAY (P)
WATER PROOF: 98kpa(10,000mm)
SIZE: XS / S / M / L
■Padding: No Padding

JFP 98602

HEAVY CHINO PNT
MATERIAL: CANVAS
WATER PROOF: 98kpa(10,000mm)
SIZE: XS / S / M / L
■Padding: No Padding

JFP 98603/P

BLEND PNT
MATERIAL: CHAMBRAY
PRINTED CHAMBRAY (P)
WATER PROOF: 98kpa(10,000mm)
SIZE: XS / S / M / L
■Padding: No Padding

JFP 98402/P

BLOCK DENIM PNT
MATERIAL: PRINTED TUSSAH
WATER PROOF: 98kpa(10,000mm)
SIZE: XS / S / M / L
■Padding: No Padding

JFJ 98503
CLERK JKT
MATERIAL: TUSSAH
WATER PROOF: 98kpa(10,000mm)
SIZE: XS / S / M / L
■Padding: BACK PART 40g

RED / #055
CAMEL / #195
BEIGE / #187
MGR / #598
BLACK / #009

JFJ 98504
ISLAND JKT
MATERIAL: PRINTED TUSSAH
WATER PROOF: 98kpa(10,000mm)
SIZE: XS / S / M / L
■Padding: BACK PART 40g

RED / #055P
GRAY / #003P
BLUE / #723P
BLACK / #009P

JFJ 98505
DESERT JKT
MATERIAL: TUSSAH / PRINTED CHAMBRAY
WATER PROOF: 98kpa(10,000mm)
SIZE: XS / S / M / L
■Padding: BACK PART 40g

NAVY / #688
CAMEL / #195
RED / #055
BLACK / #009

JFJ 98506
COLOR JKT
MATERIAL: TUSSAH
WATER PROOF: 98kpa(10,000mm)
SIZE: XS / S / M / L
■Padding: BACK PART 40g

RED x MGR
#055 x 598
MGR x BEIGE
#598 x 187
OLIVE x CAMEL
#372 x 195
CAMEL x NAVY
#195 x 688
NAVY x RED
#688 x 055

JFP 98601
FIXER DENIM PNT
MATERIAL: DENIM LIKE TWILL
WATER PROOF: 98kpa(10,000mm)
SIZE: XS / S / M / L
■Padding: No Padding

INDIGO/#689
BURGUNDY / #069
MUSTARD / #236
CAMEL / #177
BEIGE / #187
GRAY / #002

JFP 98604/P
DESERT PNT
MATERIAL: TUSSAH
WATER PROOF: 98kpa(10,000mm)
SIZE: XS / S / M / L
■Padding: No Padding

JF98604
OLIVE / #372

JF98604
RED / #055
JF98604
BEIGE / #187
JF98604
MGR / #598
JF98604
CAMEL / #195
JF98604
NAVY / #688
JF98604P
DUKBRN / #187P
JF98604
BLACK / #009

HARD SHELL

JFJ 98300/P
MISSION 3L JKT
MATERIAL: TUSSAH 3L / PRINTED TUSSAH 3L(P)
WATER PROOF: 98kpa(10,000mm)
SIZE: XS / S / M / L
■Padding: No Padding
3Layer shell item

JFJ98300P
BROWN / #178P
JFJ98300
BLACK / #009

JFJ98300P
NATURAL / #238P

JFP 98400/P
MISSION 3L PNT
MATERIAL: TUSSAH 3L / PRINTED TUSSAH 3L(P)
WATER PROOF: 98kpa(10,000mm)
SIZE: XS / S / M / L
■Padding: No Padding
3Layer shell item

JFP98400P
NATURAL / #238P

JFP98400P
BROWN / #178P
JFP98400
BLACK / #009

SOFT SHELL

JFJ 98700A/B/C
JFJ 9870S
REST PARKA
MATERIAL: PRINTED KNIT 3L (Fleece bonding)
WATER PROOF: 98kpa(10,000mm)
SIZE: XS / S / M / L
■Padding: No Padding
Fleece Bonding 3L

JFJ98700B (No back print)
GRAY / #003P
JFJ98700C (No back print)
BORDER / #001P
JFJ9870S
Special model
BORDER / #001P
(Back print)

JFJ98700A
GRAY x WHITE
/ #003P x 100

JFJ 98701
COACH JKT
MATERIAL: PRINTED TUSSAH 3L (Fleece bonding)
WATER PROOF: 98kpa(10,000mm)
SIZE: XS / S / M / L
■Padding: No Padding
Fleece Bonding 3L

INDIGO / #678P
BLUE / #666P

Light wear combination.

JFJ98702A
DUKBEG / #180P

JFJ98702B
BLACK / #009

JFV98703A
BLACK / #009

JFV98703
NAVY / #688
JFV98703B
DUKBRN/#187P
JFV98703
CAMEL / #195
JFV98703C
GRAY / #003P

LAYER ITEM

JFJ 98702A/B
PADDED SHIRT
MATERIAL: RIP STOP (AC.COATING)
SIZE: XS / S / M / L
■Padding: 120g

JFV 98703/A/B/C
BLOCK VEST
MATERIAL: TUSSAH/PRINTED CHAMBRAY(B)
PRINTED TUSSAH(C)
WATER PROOF: 98kpa(10,000mm)
SIZE: XS / S / M / L
■Padding: 240g

SOFT SHELL

JFP 98800A/B
REST PNT
MATERIAL: PRINTED KNIT 3L
(Fleece bonding)
WATER PROOF: 98kpa(10,000mm)
SIZE: XS / S / M / L
■Padding: No Padding
Fleece Bonding 3L

JFP98800A
GRAY / #003P
JFP98800B
BORDER / #001P